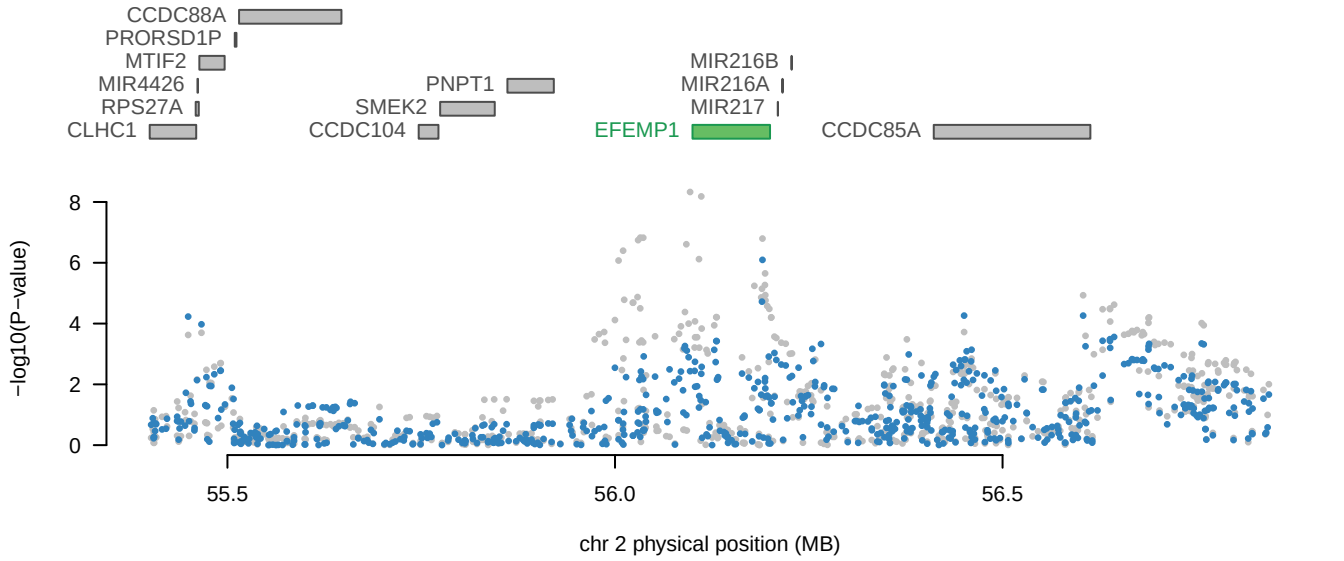
CCDC88A
PRORSD1P
MTIF2
MIR4426
RPS27A
CLHC1
PNPT1
SMEK2
CCDC104
MIR216B
MIR216A
MIR217
EFEMP1
CCDC85A
8
6
4
2
0
−log10(P−value)
55.5
56.0
56.5
chr 2 physical position (MB)